

Planning Permit No. A/24292/230/97
APPROVED
 SUBJECT TO THE CONDITIONS IN THIS OFFICE LETTER.
 No. A/6059/97 - 6-97
 FOR MEMBER SECRETARY
 MADRAS METROPOLITAN
 DEVELOPMENT AUTHORITY
 MADRAS 600 002.

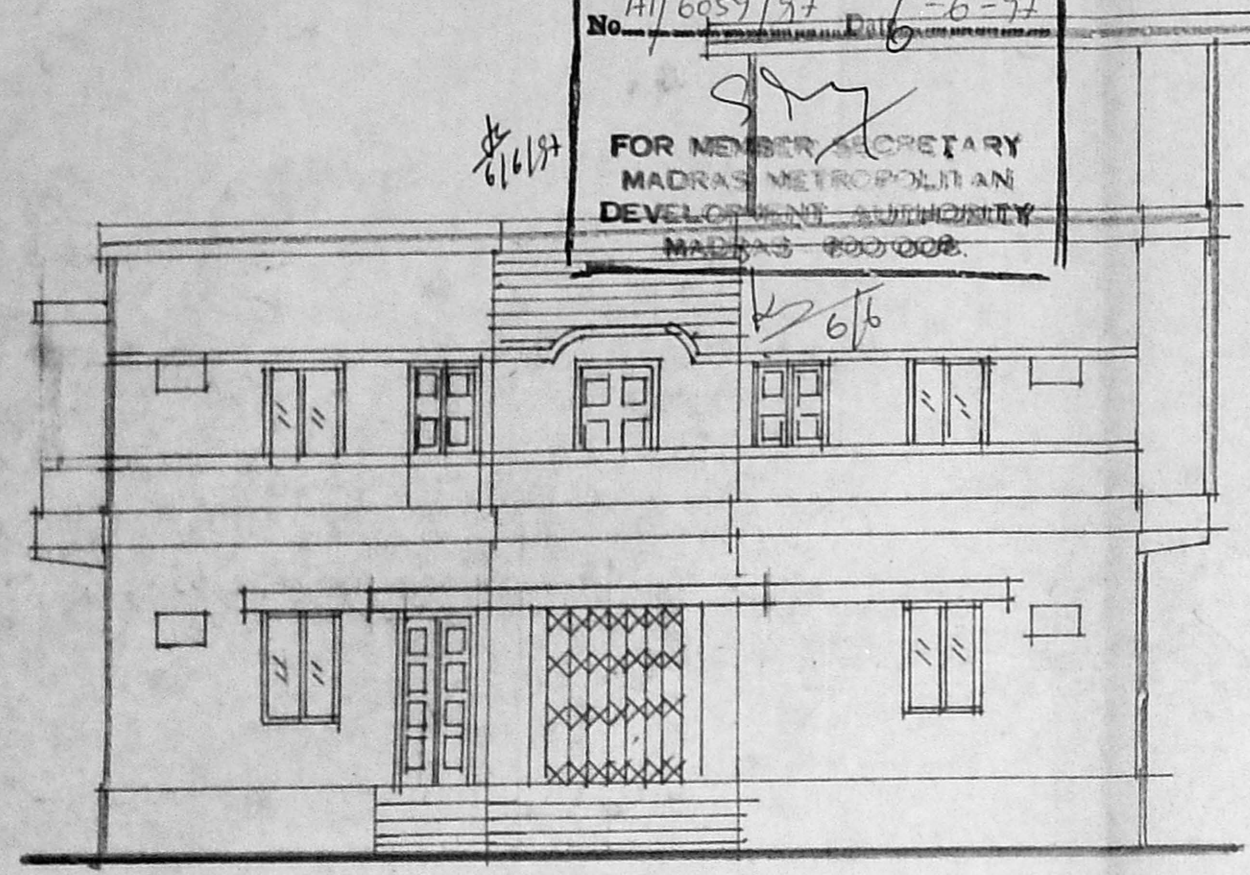

FRONT ELEVATION

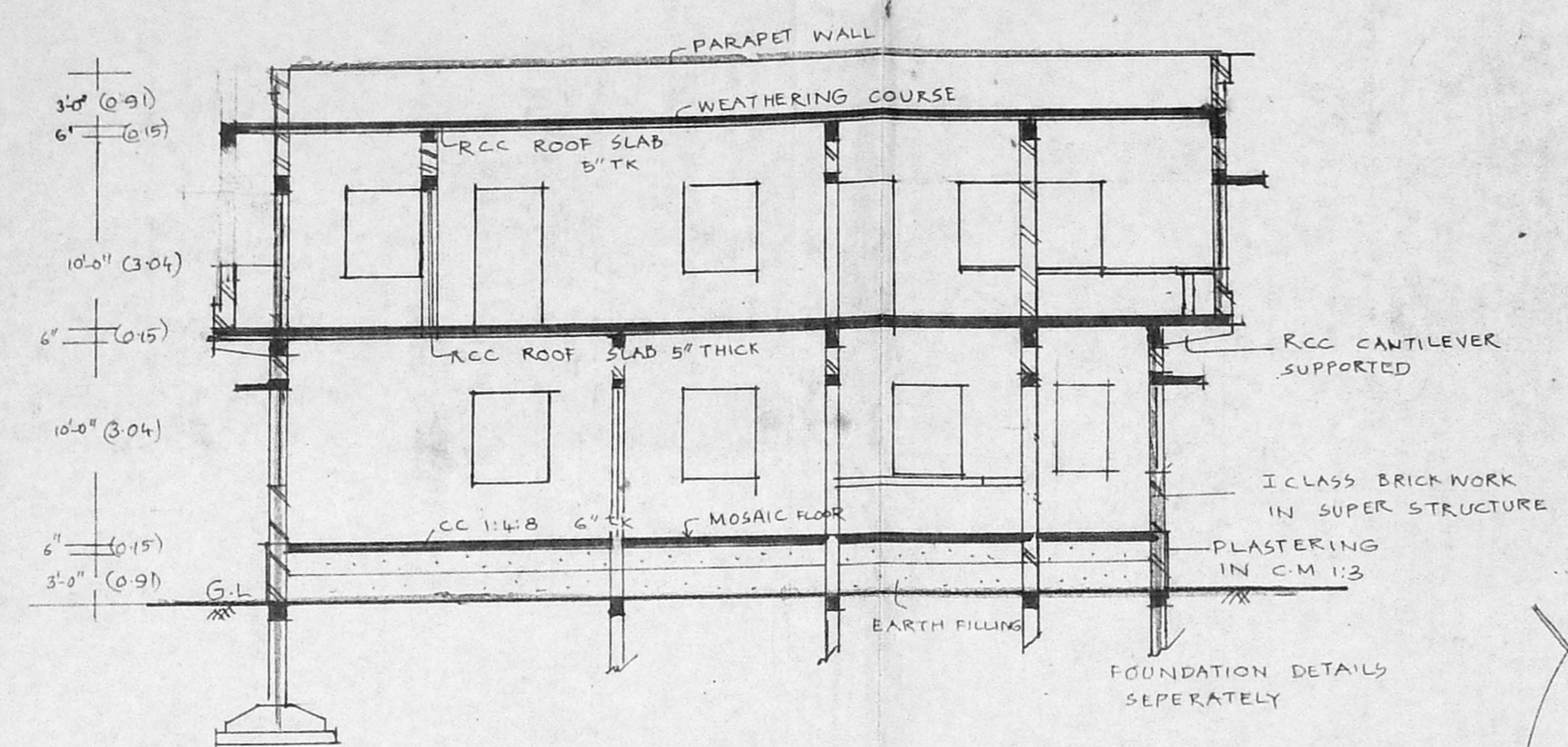

SECTION ON AA

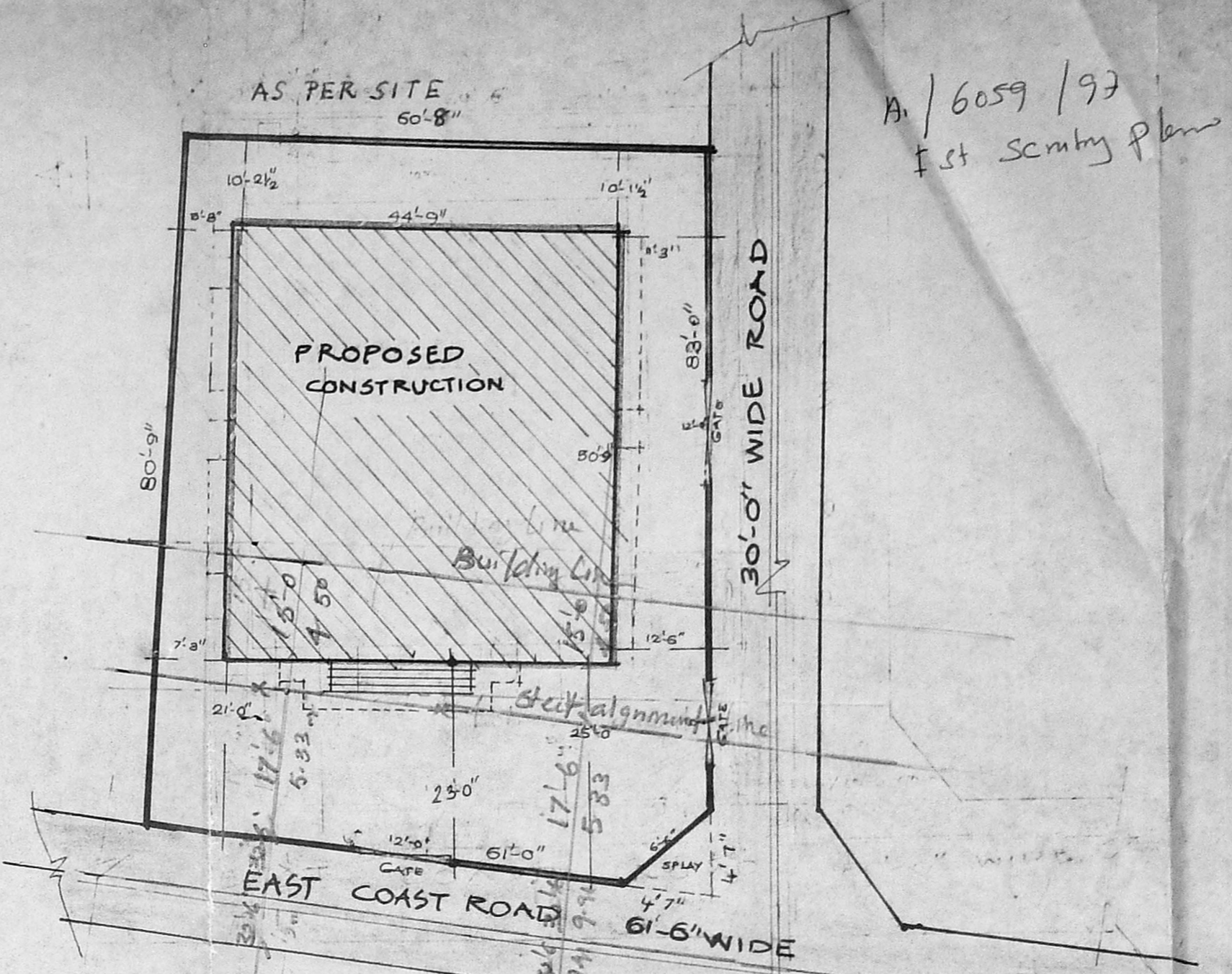

SITE PLAN
SCALE 1" = 16'-0"

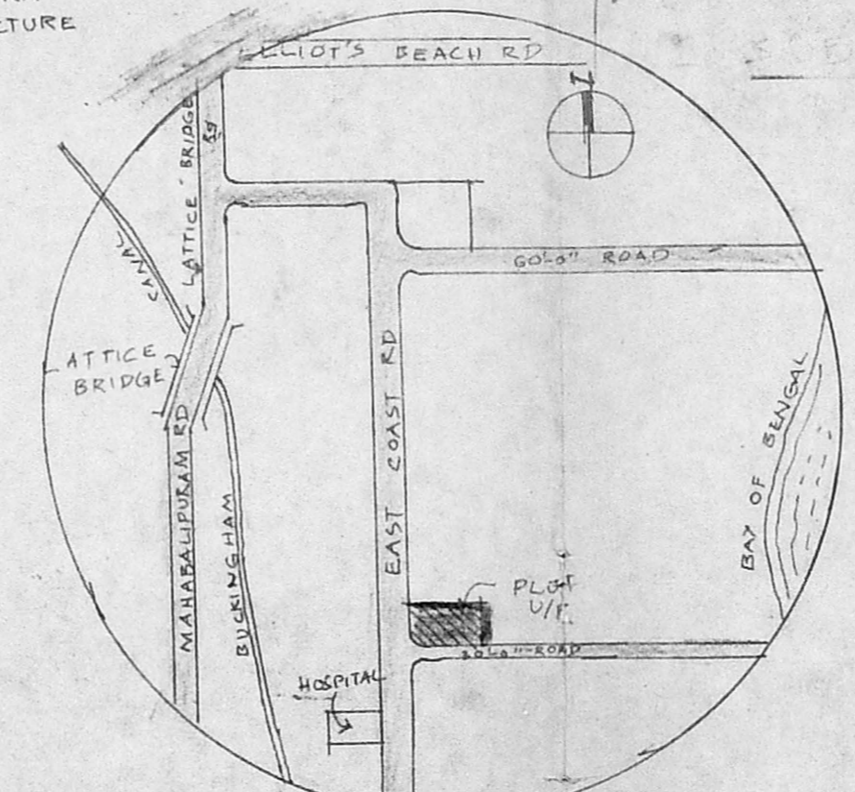

KEY PLAN (NOT TO SCALE)

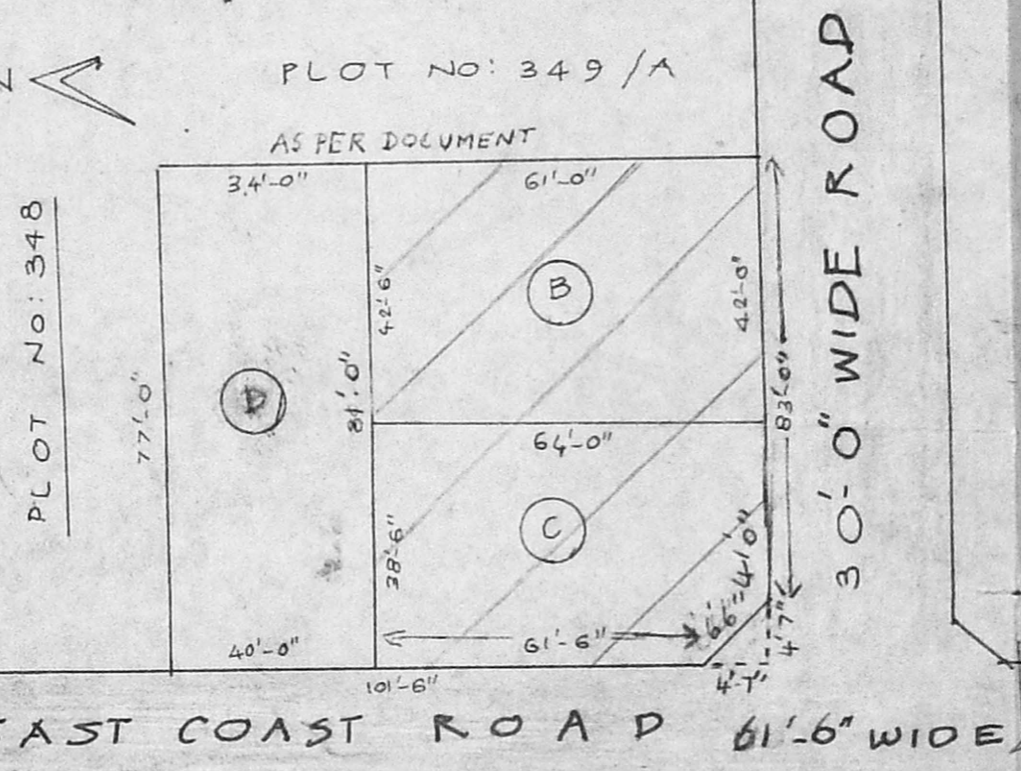

SUB DIVISION PLAN PLOT NO 349
SCALE 1" = 33'-0"

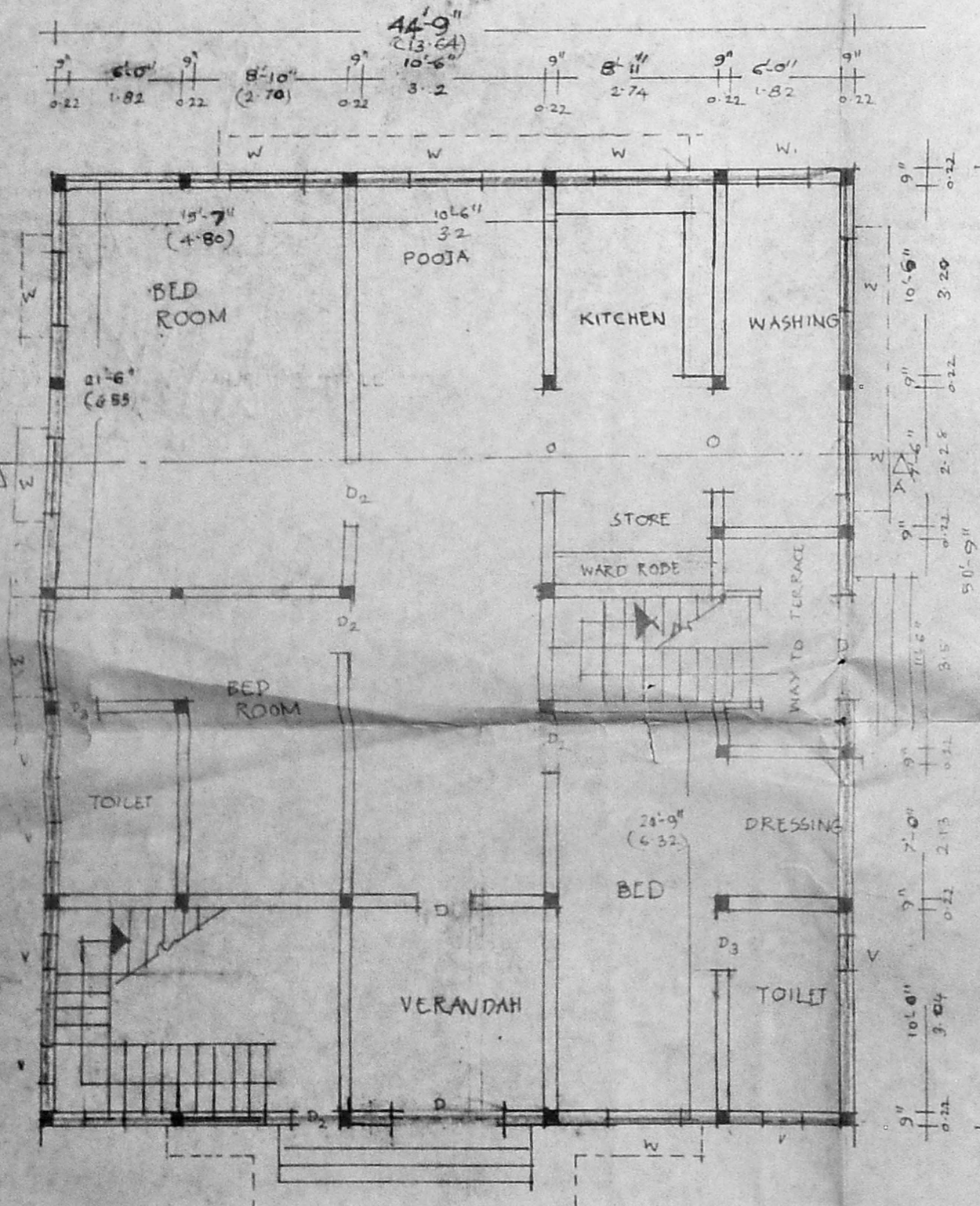

GROUND FLOOR PLAN (SCALE 8" TO AN INCH)

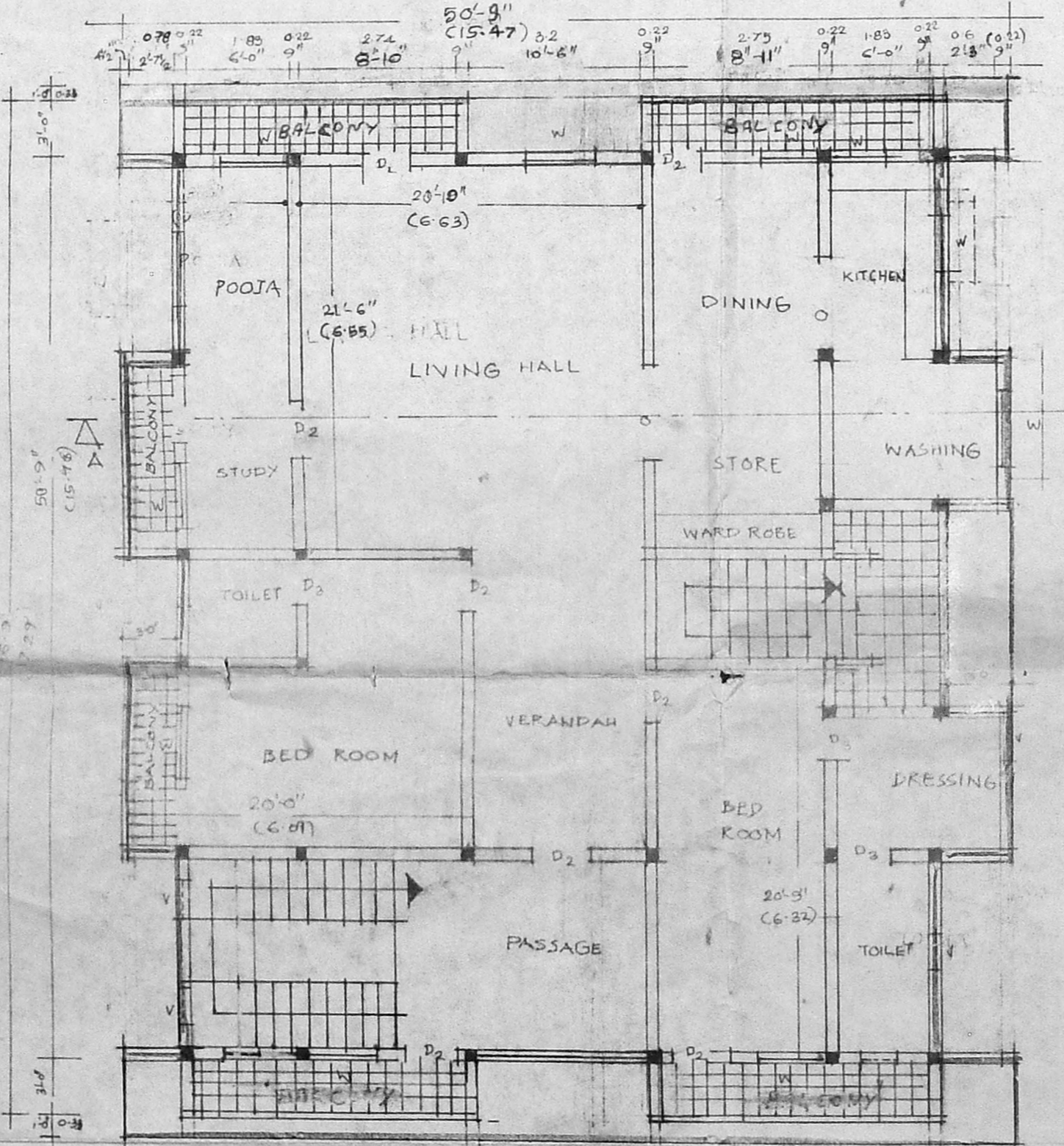

FIRST FLOOR PLAN (SCALE 8" TO AN INCH)

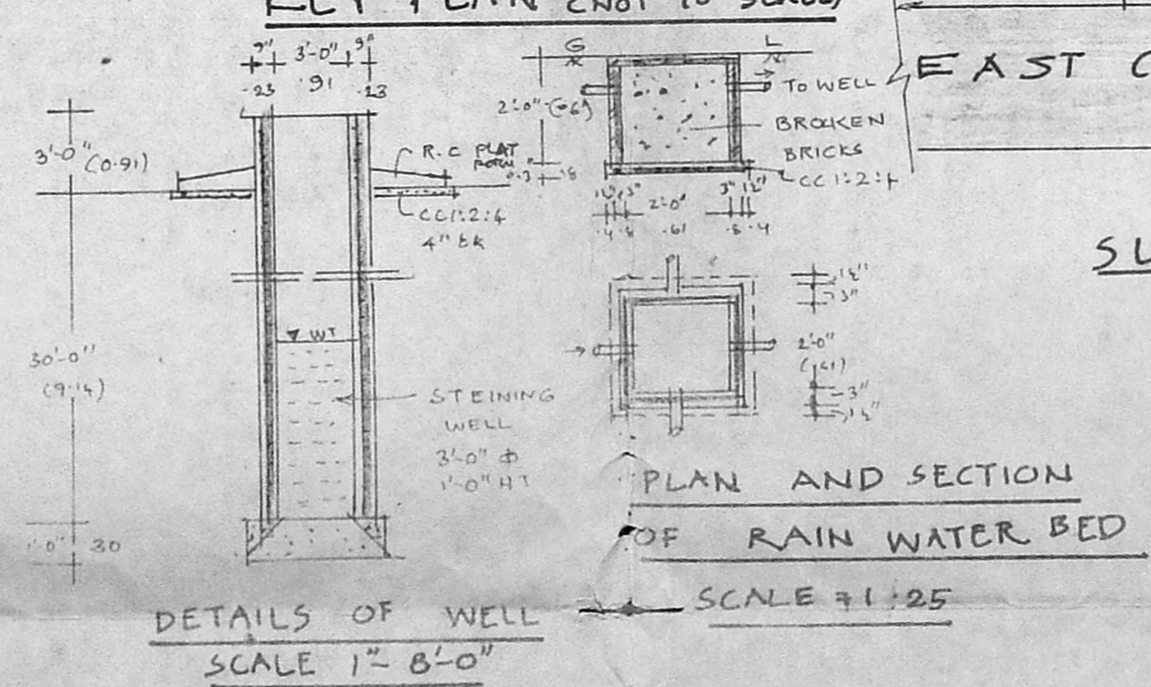

PLAN AND SECTION OF RAIN WATER BED
SCALE 1" = 8'-0"

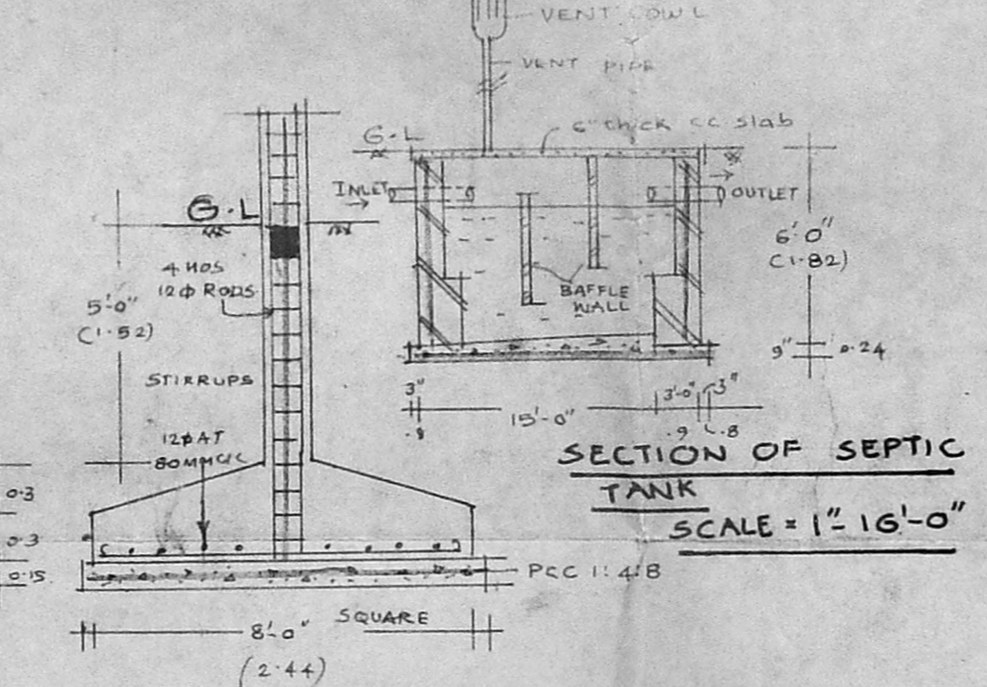

SECTION OF SEPTIC TANK
SCALE 1" = 16'-0"

Required
 Road width Building line
 $\frac{30}{2} + 4.50 = 19.50$
 Provided
 Existing road + F.S.B
 $\frac{19.81 + 6.40}{2} = 16.30$
 Less by
 $19.50 - 16.30 = 3.20$ (Building line)

COLOUR INDEX:

PROPOSED CONSTRUCTIONS	[Hatched Box]
ROAD	[Solid Box]
PLOT BOUNDARY	[Dashed Box]
TO BE DEMOLISHED	[Cross-hatched Box]

JOINERIES:

D MAIN DOOR	: 4'-0" x 7'-0" (1-22 x 2-13)
D ₁ FLUSH DOOR	: 3'-9" x 6'-9" (1-14 x 2-05)
D ₂ " "	: 3'-6" x 6'-6" (1-06 x 1-98)
D ₃ " "	: 3'-3" x 6'-3" (0-99 x 1-90)
W ₁ - GLAZED WINDOW	: 4'-0" x 5'-0" (1-22 x 1-52)
W ₂ " "	: 3'-0" x 4'-6" (0-91 x 1-37)
V - VENTILATOR	: 2'-0" x 2'-6" (0-61 x 0-76)

DETAIL OF SUB-DIVISIONS:

	SQ FT	SQ MT
PLOT 'B'	2,640	245.3
PLOT 'C'	2,730	253.7
PLOT 'D'	2,930	272.3
	8,300	771.3

AREA STATEMENT:

	SQ FT	SQ MT
PLOT AREA	5,370	499.0
G.F BUILT-UP AREA	2,274	210.96
F.F BUILT-UP AREA	2,731	253.69
TOTAL FLOOR AREA	5,002	464.65
COVERAGE	92.97%	F.S.I : 0.93

PLAN OF PRO-CONSTR
 AND THE EXG. SUB-DN TO
 BE REGULARAISED IN R.S
 NO 91/2 A AND PLOT NO 349PT
 OF NEELANGARAI VILLAGE
 SAIDAPET TALUK AND
 CHENGAI M.G.R. DIST

R. Rajalakshmi
 OWNER

Er. K. VENUGOPAL, Rtd., A.E.E.
 CORPORATION OF CHENNAI
 Civil & Sanitary Engineering Consultant
 Licensed Surveyor, Class-I No: 320
 Licensed Plumber Class-I Metro Water
 Sewerage No. Water Supply No.
 3, Neelankaran Street Nungambakkam (Lake Area)
 Backside of Government Girls Higher Secondary School
 CHENNAI - 600 034.
 LICENSED SURVEYOR